

Proven Effective Early Warning System

Traditionally, Early Intervention Systems (or Early Warning Systems), identify patterns of undesirable behavior. Guardian Tracking's Early Intervention goes deeper and provides a complete picture of an employee's performance throughout their career, wherever they go.

LEARN MORE

1 Early Intervention

Early Intervention is an essential step in building a desirable, productive workplace that helps create leaders from within. Guardian Tracking's early intervention system goes beyond highlighting negative employee performance; our software also provides positive performance flags. Guardian Tracking's positive recognition feature then ignites motivation and continued success.

Consistent Feedback

Employees who don't receive consistent feedback or know

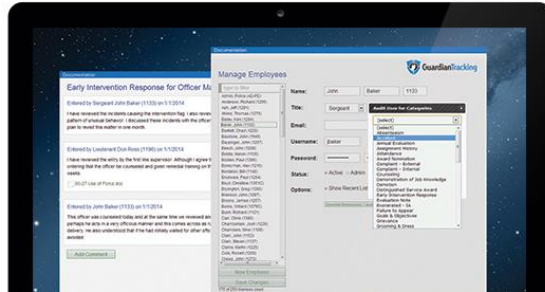

Create a New Incident

Category :

Employees :

Occurred :

Confidential :

NCS- Report #:

NCS- Division:

NCS- Bureau:

NCS- Watch:

NCS- Address of Incident:

NCS- Location Type: (select) v

NCS- Location: (select) v

NCS- Conditions (choose one): (select) v

NCS- Domestic?: (select) v

NCS- # of Subjects Involved: (select) v

NCS- Subject Race:: (select) v

NCS- Subject Sex: (select) v

NCS- Force Justification: (select) v

NCS- Subject Description (new):
Under the influence of alcohol
Under the influence of drugs
No visible impairment
Mentally impaired/ Emotionally disturbed
Hold [Ctrl] to select multiple

NCS- Officer Presence: (select) v

NCS- Force Employed (options):
Compliance Technique
OC Spray
Taser (CEW) (Presented)
Taser (CEW) (Discharged)
Hold [Ctrl] to select multiple

NCS- Weapon (OC) Number of bursts:

NCS- Weapon (OC) Duration of Bursts (sec(s).)::

NCS-
Weapon (OC)
Distance
from subject
when
deployed? (in
feet):

NCS-
Weapon (OC)
Impact
Location::

NCS-
Weapon (OC)
Time
between
application/decontamination
(min)::

NCS-
Weapon (OC)
Desired
Effect
Achieved?:

NCS-
Weapon (OC)
Complications?:

NCS-
Weapon
(CEW)
Deployment?
:

NCS-
Weapon
(CEW) Impact
Location::

NCS-
Weapon
(CEW) # of
cycles::

NCS-
Weapon
(CEW) # of
cartridges
used::

NCS-
Weapon
(CEW) Taser
Serial #::

NCS-
Weapon
(CEW)
Cartridge
Type used::

NCS-
Weapon
(CEW)
Distance
from subject
(ft.):

NCS-
Weapon
(CEW) Probe
Contact:

NCS-
Weapon
(CEW) Probe
Contact
Penetrate
Skin:

NCS-
Weapon
(Firearms)
Type:

NCS-
Weapon
(Firearms)
Serial #:

NCS-
Weapon
(Firearms)
Make:

NCS-
Weapon
(Firearms)
Model:

NCS-
Weapon
(Firearms)
Distance
from Subject
(in feet):

NCS-
Weapon
(Firearms) #
of Shots:

NCS-
Weapon
(Firearms)

**NCS-
Weapon
(Firearms)
Drawn Prior
to Use?:** (select) v

**NCS-
Weapon
(Firearms)
Hand?:** (select) v

**NCS-
Weapon
(Firearms)
Reload?:** (select) v

**NCS- Subject
Injuries:** (select) v

**NCS- Subject
Injuries:
Response:** Photos Taken
Subject Treated
Subject Refused

Hold [Ctrl] to
select multiple

**NCS- Subject
Injuries:
Transported
to Hospital
(name)?:**

**NCS- Subject
Injuries:
Admitted to
Hospital (due
to)?:** (select) v

**NCS- Officer
Injuries:** (select) v

**NCS- Officer
Injuries:
Response:** Photos Taken
Officer Treated
Officer Refused

Hold [Ctrl] to
select multiple

**NCS- Officer
Injuries:
Admitted to
Hospital?:**

**NCS- Officer Injuries:
Transported to Hospital?:**

**NCS (Witness):
Witness(es) Name(s) and Contact information:**

**NCS (Witness):
Audio/Video Recording:**

**NCS (Witness):
Audio/Video Recording Source.:**

**NCS (Witness):
Audio/Video Recording Secured?:**

Body :

[Upload File](#)

[Related Incidents](#)

[Publish Incident](#)

[Save Incident](#)